Horizontal Finger Cable Manager with Cover *RB-HFM Series*

Horizontal finger cable manager with cover designed for organized, high-density cable routing in 19-inch racks.

NEW SIZES



RACK BASICS®
A HAMMOND BRAND

TAA COMPLIANT

EIA STANDARDS

MANUFACTURED IN NORTH AMERICA

RoHS

Key Features and Benefits

- 16-gauge steel construction with polycarbonate fingers supports durable cable management and structured routing.
- Finger-style design organizes cables into defined pathways for improved cable separation and routing.
- UL94V-0 polycarbonate fingers provide superior flame resistance compared to lower-grade plastics used in competitive products.
- Removable cover conceals cables for a clean, professional appearance and improved airflow management.
- Available in 1U, 2U, 3U, and 4U sizes to support increasing cable density requirements.
    - Double-Sided version is available in 1U, 2U, and 4U.
- Rear cutouts allow cable pass-through for improved routing flexibility.
- Designed for standard 19-inch EIA-compliant rack mounting.
- Can be installed back-to-back for double-sided cable management in high-density applications.
- TAA-compliant, manufactured in North America supports government procurement requirements and ensures consistent quality.
- Black powder coat finish (GREENGUARD, TSCA, RoHS compliant) supports indoor air quality and environmental compliance.

The RB-HFM Series horizontal finger cable managers provide structured cable organization for 19-inch rack systems. Designed with integrated fingers and a removable cover, they guide cables into defined pathways while maintaining a clean and professional appearance.

Unlike open ring managers, the RB-HFM Series improves cable separation and routing control, making it ideal for higher-density installations. Rear pass-through openings and multiple rack unit sizes allow flexible configuration, supporting both simple and complex cable management requirements.

Part of the Rack Basics® line designed for simple, reliable, and affordable installations.

Gallery





Accessories

- Hardware for Rack Mounting Solutions
- Hook and Loop Cable Straps Pre-Cut 96 Inch

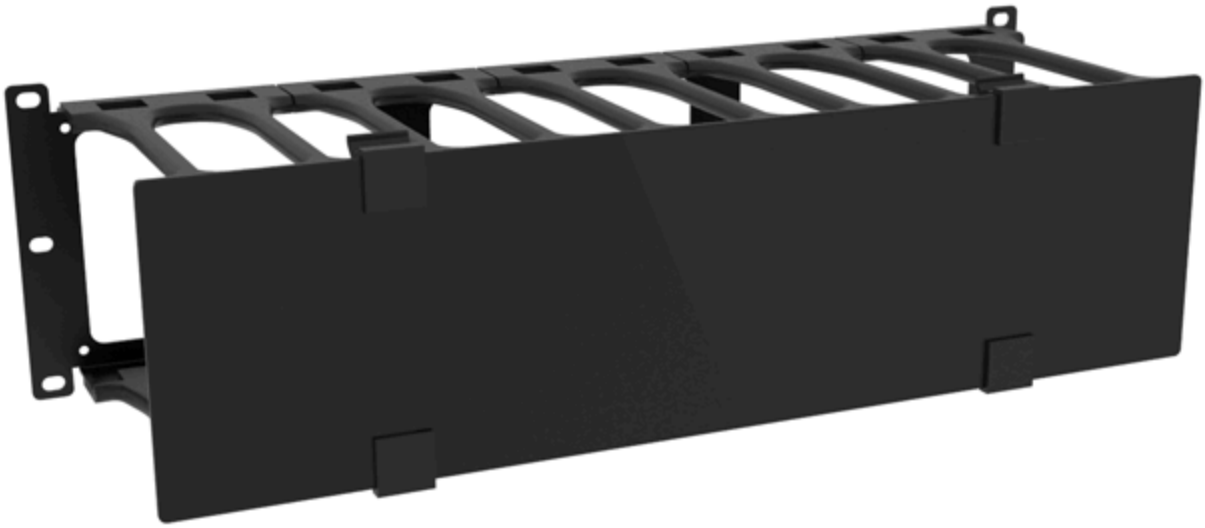

Single-Sided

	Overall Dinmensions			Usable Mounting Dimensions	
Part No.	Height	Width	Depth	Rack Units	Height
RB-HFMS1	1.47	19.00	4.81	1U	1.75
RB-HFMD1	1.47	19.00	6.54	1U	1.75
RB-HFMS2	3.22	19.00	4.81	2U	3.50
RB-HFMD2	3.22	19.00	6.54	2U	3.50
RB-HFMS3	5.22	19.00	4.81	3U	5.25

	Overall Dinmensions			Usable Mounting Dimensions	
Part No.	Height	Width	Depth	Rack Units	Height
RB-HFMD3	5.22	19.00	6.54	3U	5.25
RB-HFMS4	6.97	19.00	4.81	4U	7.00
RB-HFMD4	6.97	19.00	6.54	4U	7.00

Double-Sided

	Overall Dinmensions			Usable Mounting Dimensions	
Part No.	Height	Width	Depth	Rack Units	Height
RB-HFMD1B	1.75	19.00	11.62	1U	1.75
RB-HFMD2B	3.50	19.00	11.62	2U	3.50
RB-HFMD4B	7.00	19.00	11.62	4U	7.00

Where the RB-HFM Series Works Best

- Data centers and IT rooms.
- Network and telecom installations.
- AV and broadcast environments.
- Structured cabling deployments.
- Medium to high cable density applications.

Best Applications for the RB-HFM Series

- Organizing patch cables between switches and patch panels.
- Supporting structured cable routing in higher-density racks.
- Improving cable visibility and access during maintenance.
- Creating clean, professional rack installations with concealed cabling.

Tags: **horizontal finger cable manager**, **rack finger manager**, **cable manager with cover**, **1U cable manager**, **2U cable manager**, **rack cable organizer**, **structured cable management**

Data subject to change without notice.

© 2026. Hammond Manufacturing Ltd. All rights reserved.